

Chapter 2: Head and Neck Anatomy

Question 1 – Landmarks of the Face. Figure 7-1:

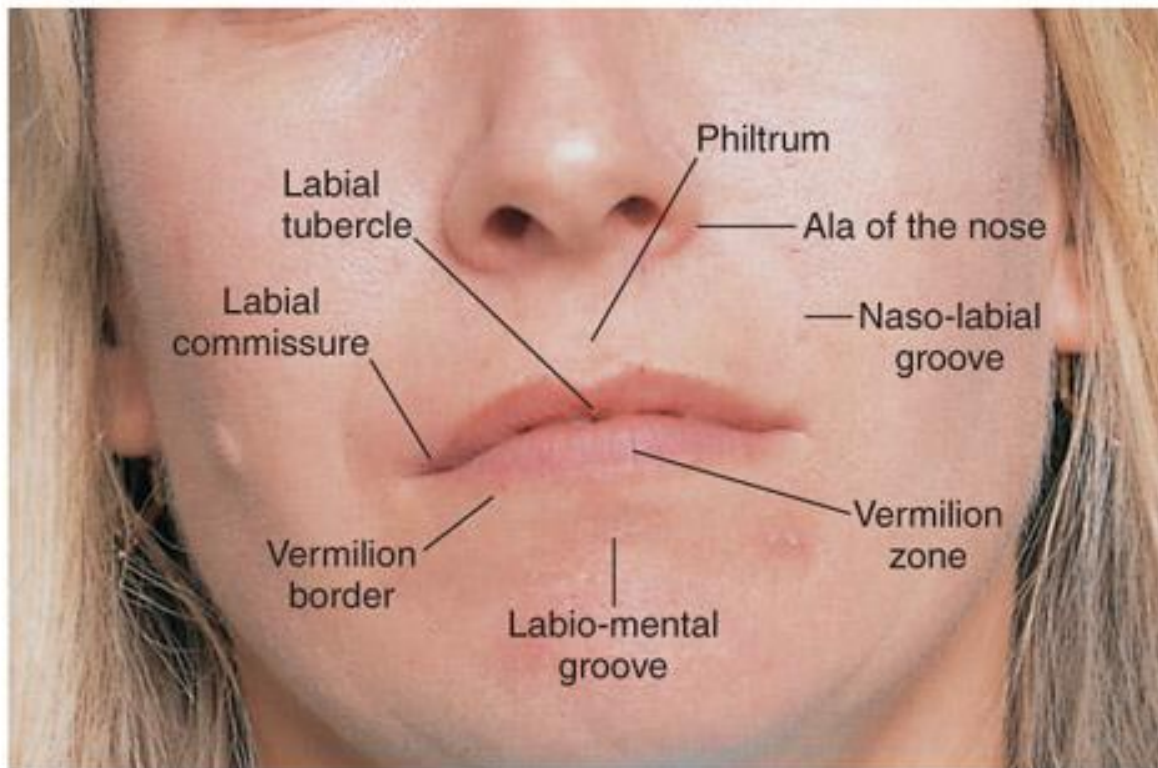

Question 2 – Structures of the Oral Cavity-Maxillary View. Figure 7-2A:

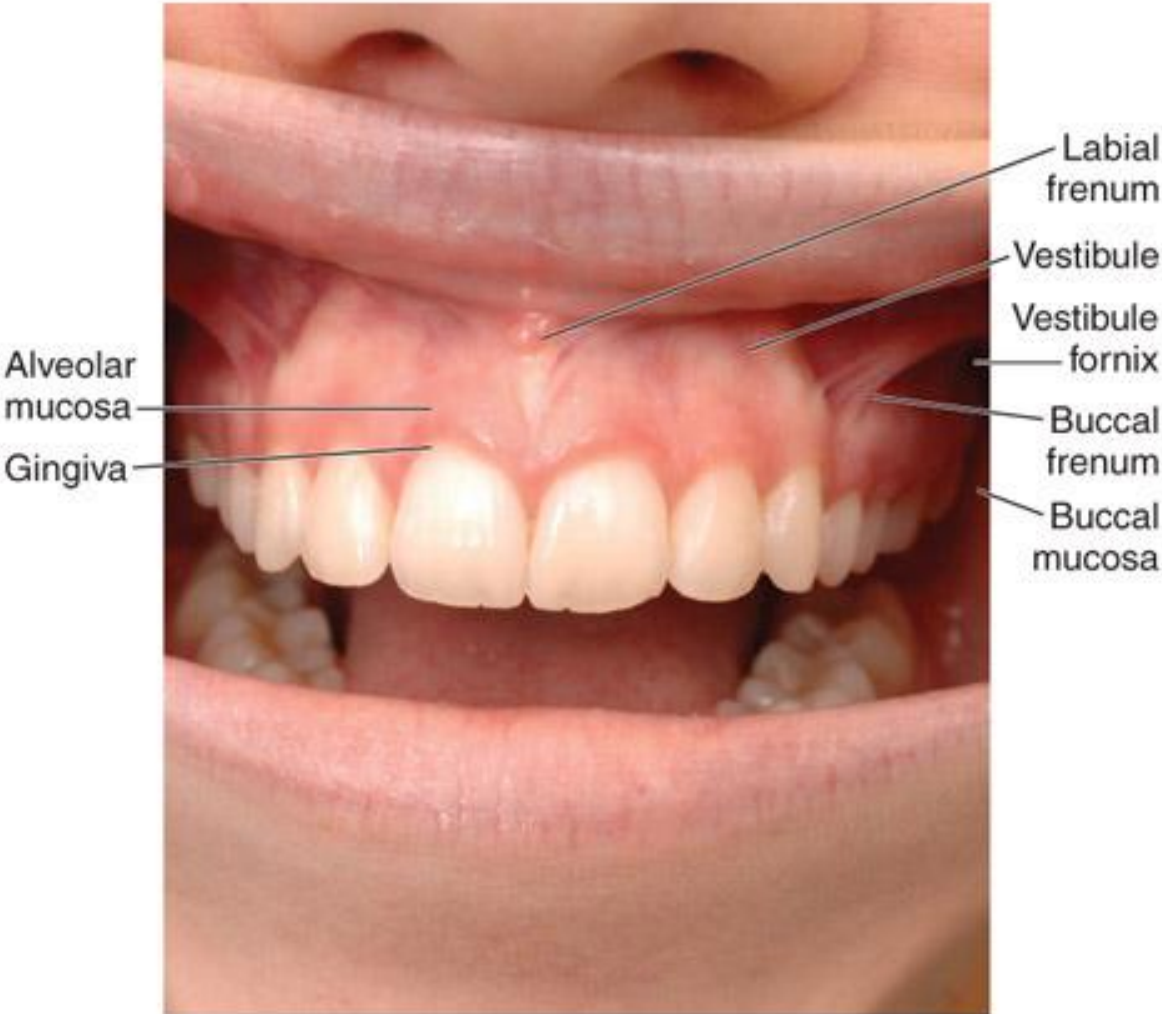

Question 3 – Structres of the Oral Cavity – Mandibular View. Figure 7-2B:

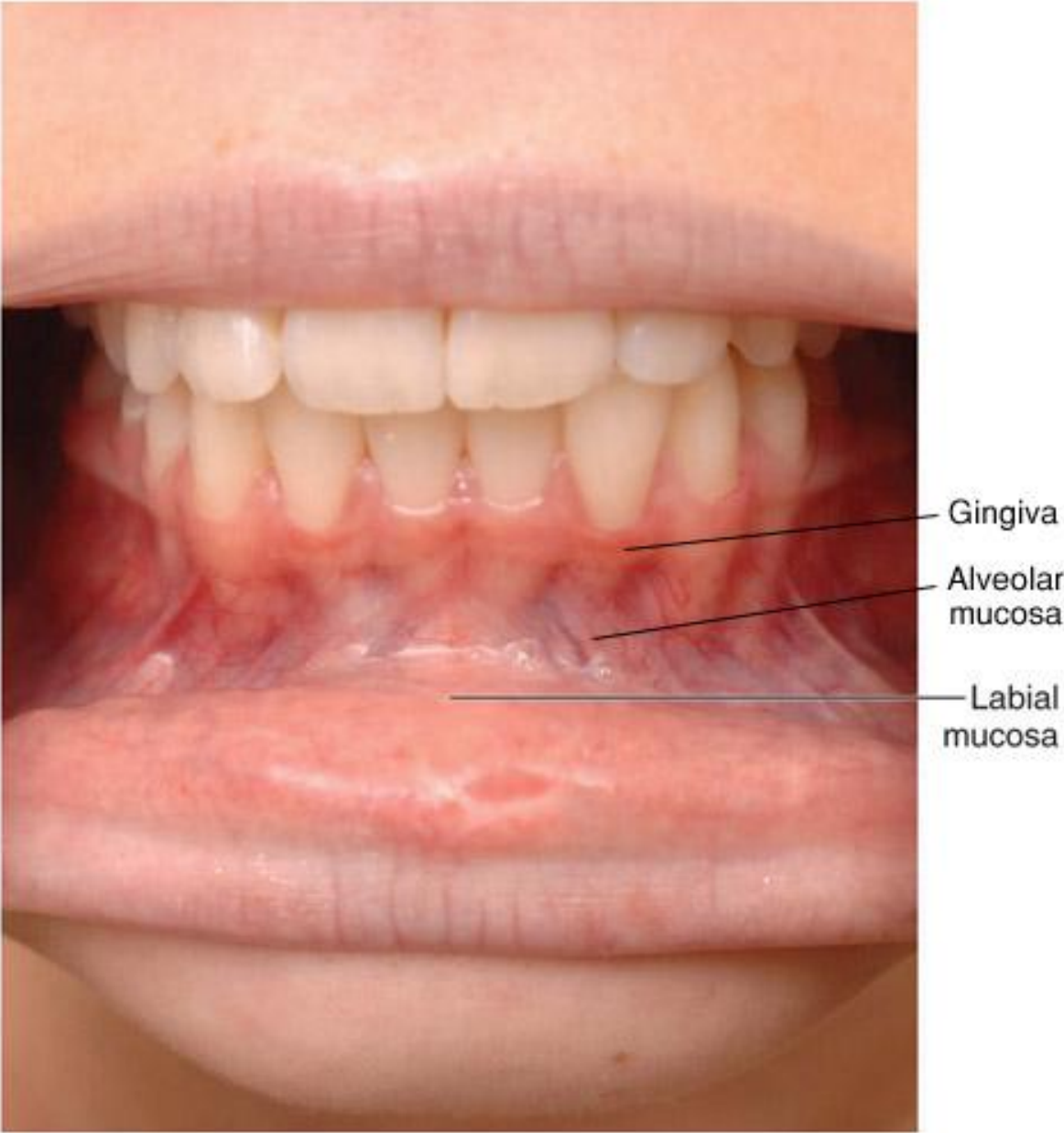

Question 4 – Landmarks on the Buccal Mucosa. Figure 7-3:



Question 5 – Landmarks of the Oral Pharynx Area. Figure 7-4B:

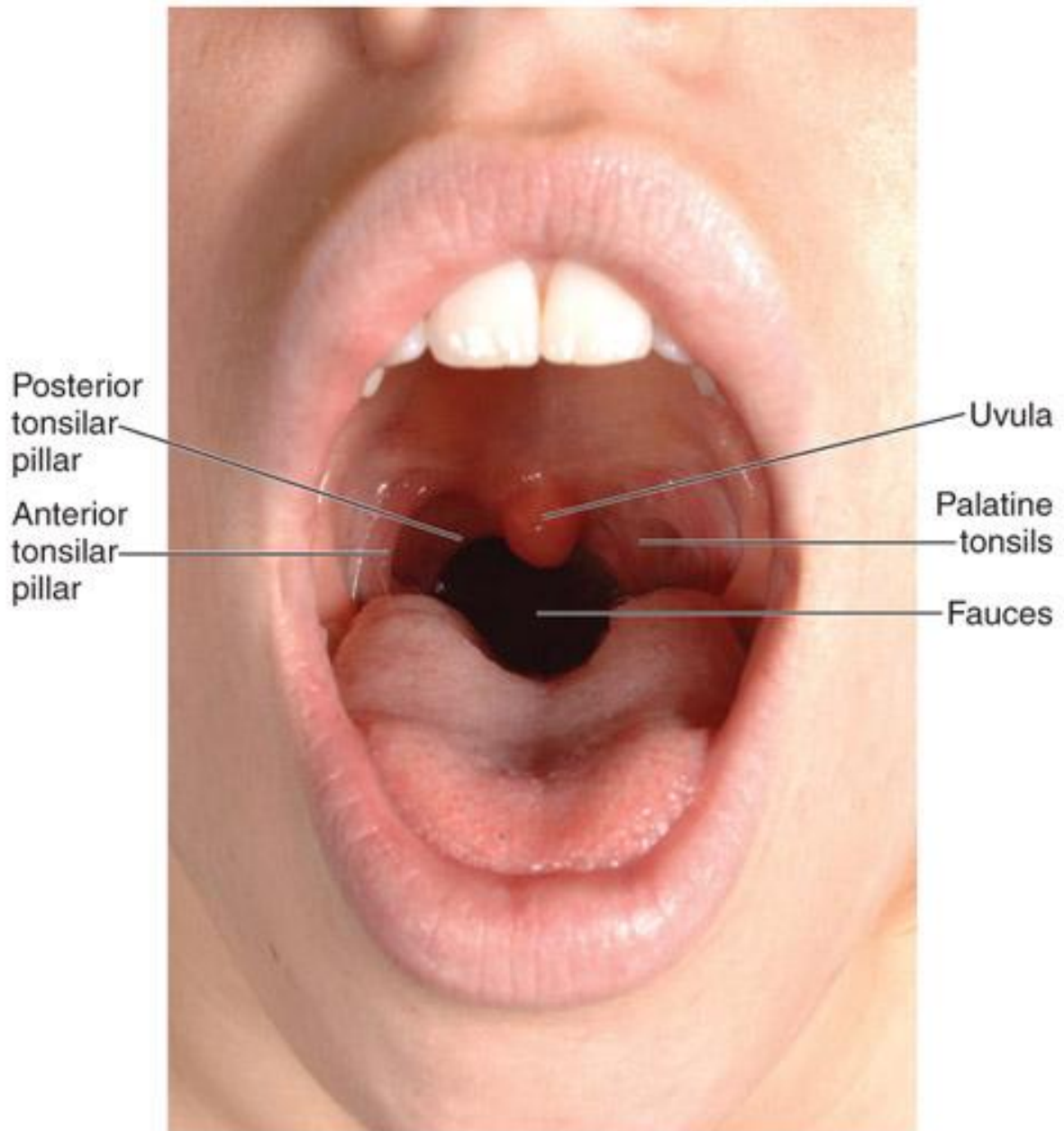

Question 6 – Landmarks of the Palate. Figure 7-4:



Incisive papilla

Palatine rugae

Palatine raphe

Question 7 – Landmarks on the Dorsal Surface of the Tongue. Figure 7-5A:

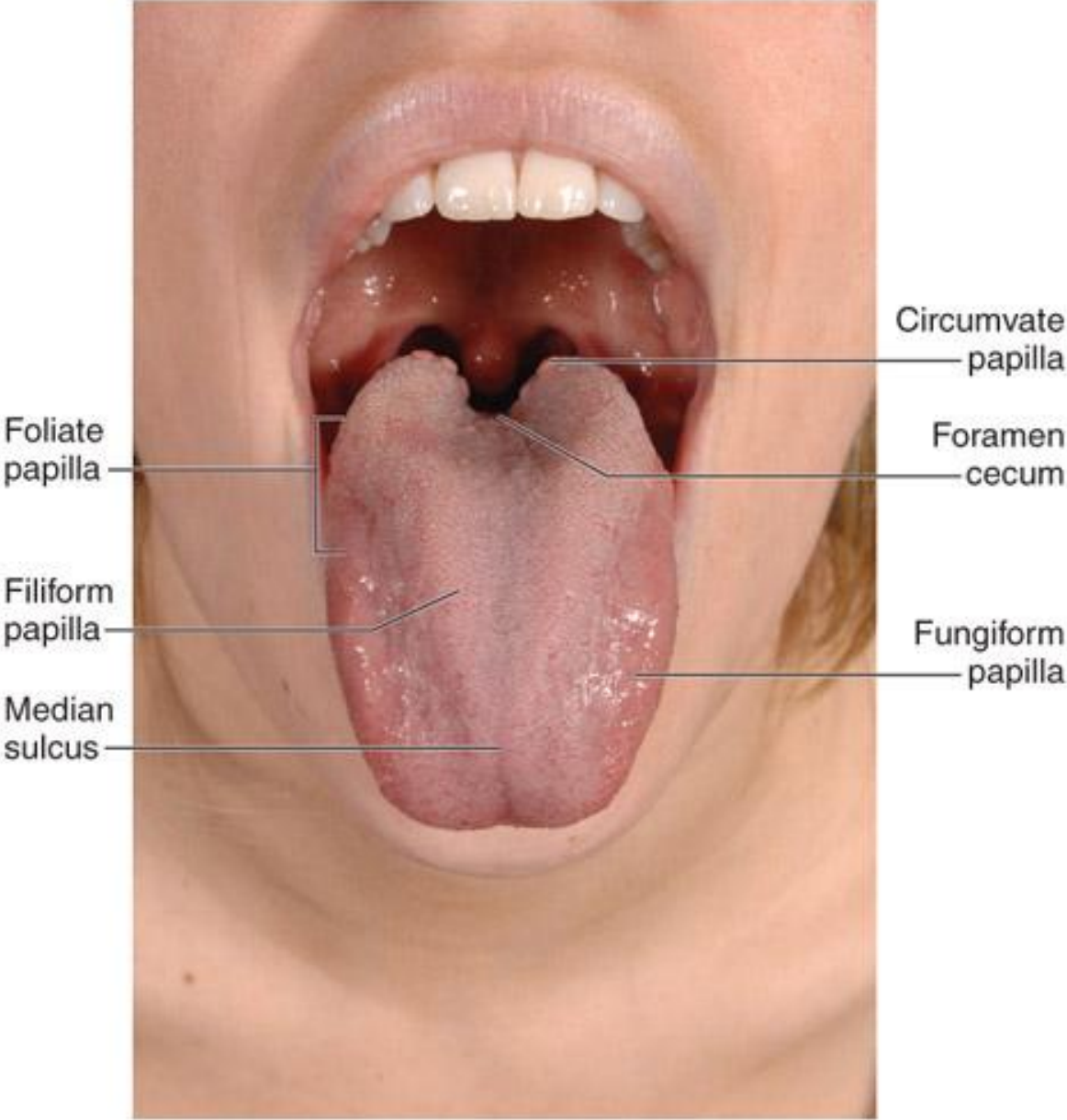

Question 8 – Landmarks on the Ventral Surface of the Tongue. Figure 7-5B:

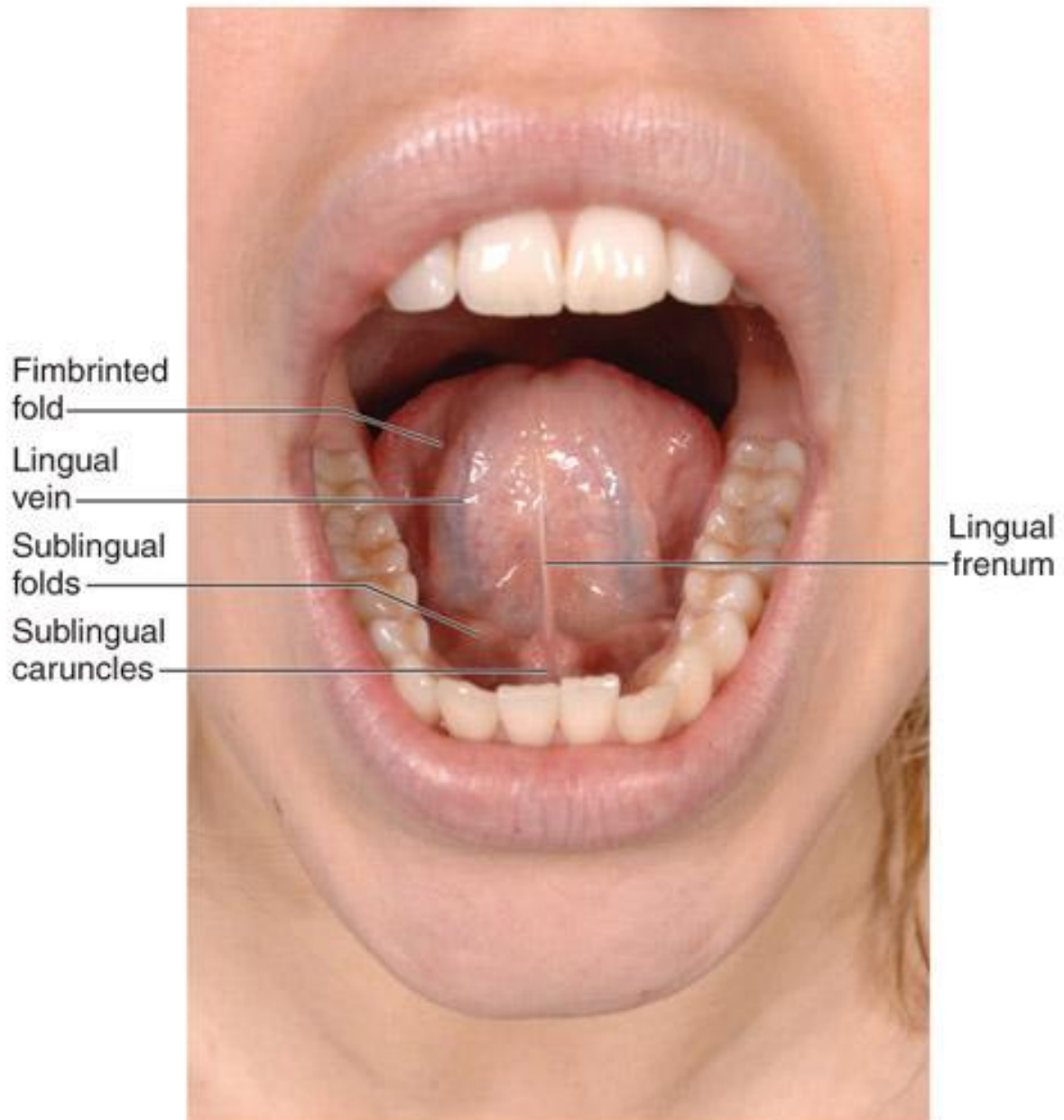

Question 9 – Basic Taste Buds of the Tongue. Figure 7-6:

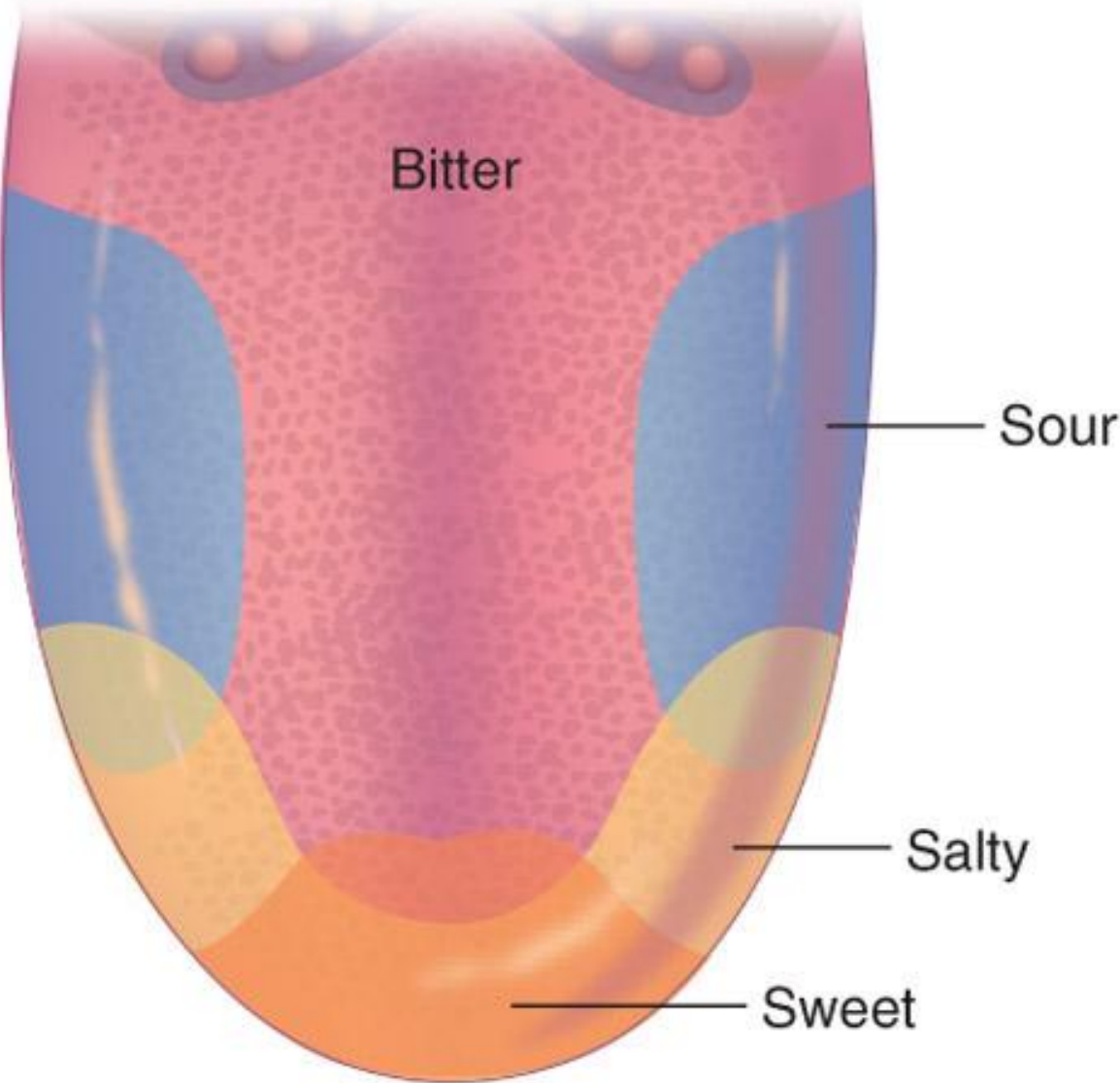

Question 10 – Salivary Glands and Ducts. Figure 7-7:

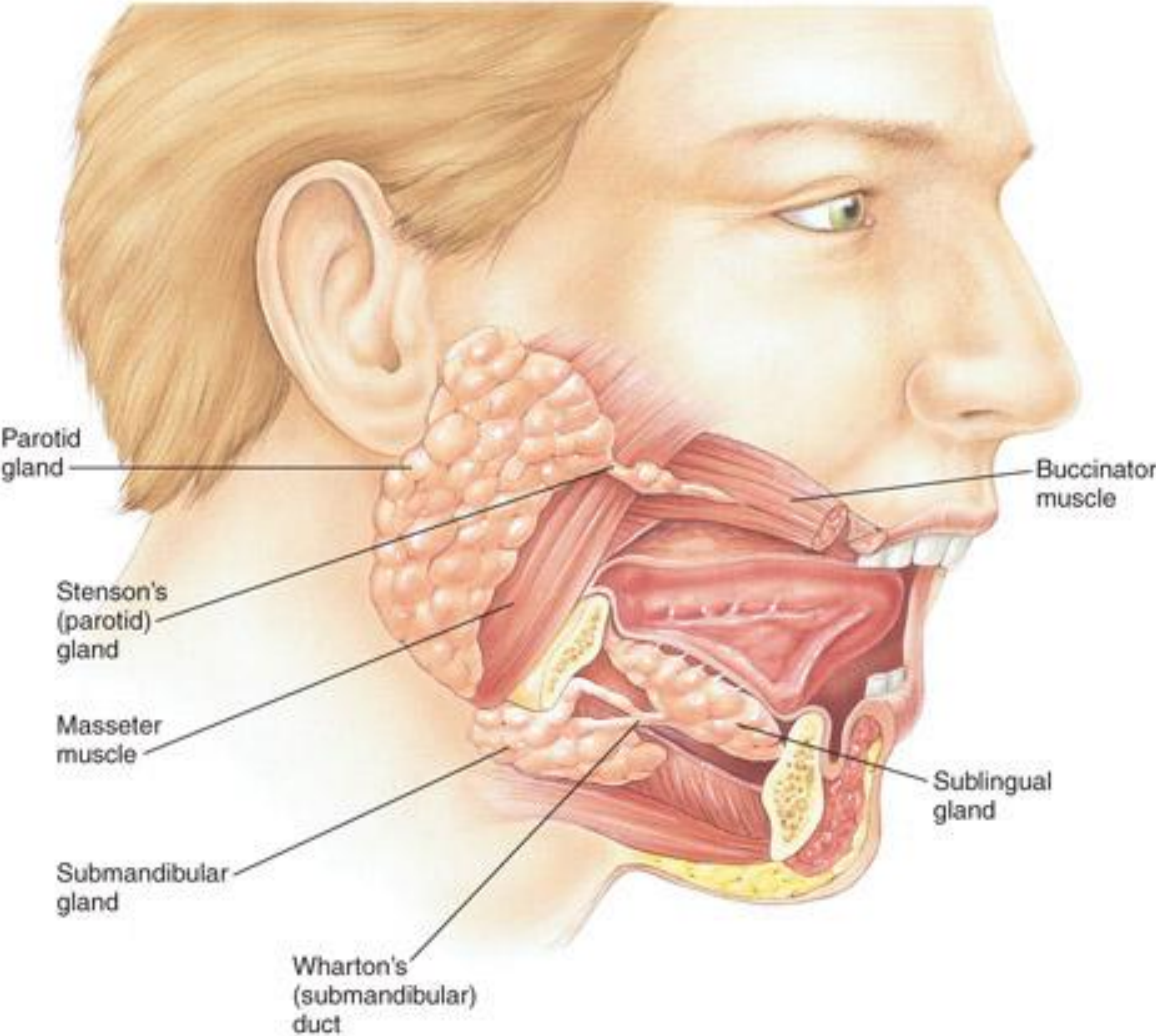

Question 11 – Lateral Aspect of the Cranium and Face. Figure 7-8A:

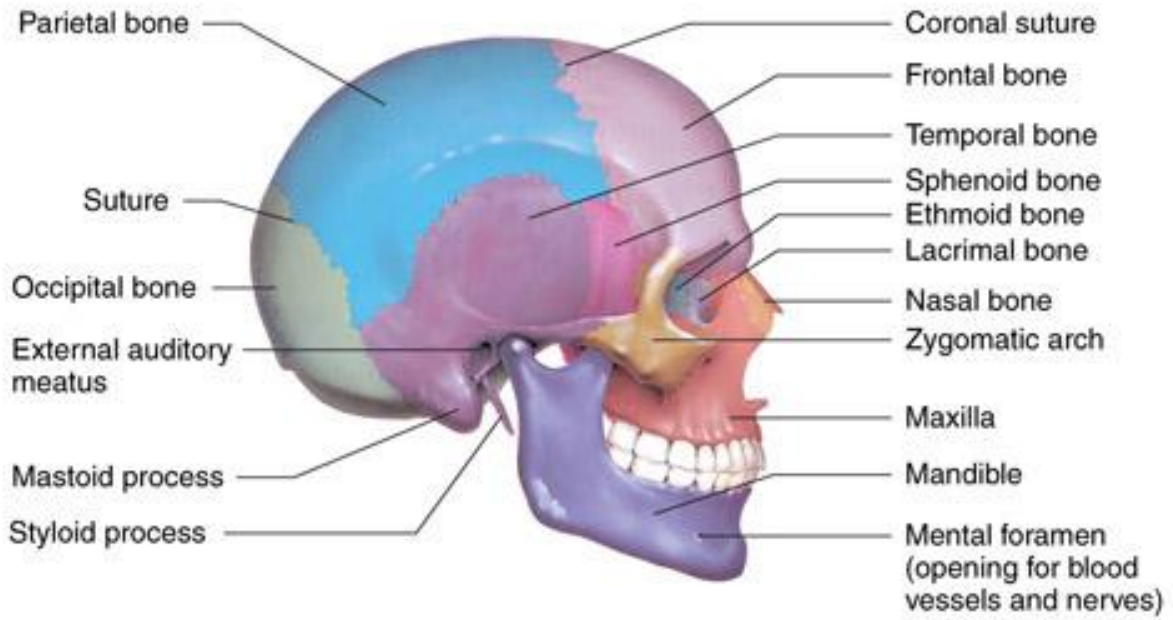

Question 12 – Frontal View of the Bones of the Cranium and Face. Figure 7-9:

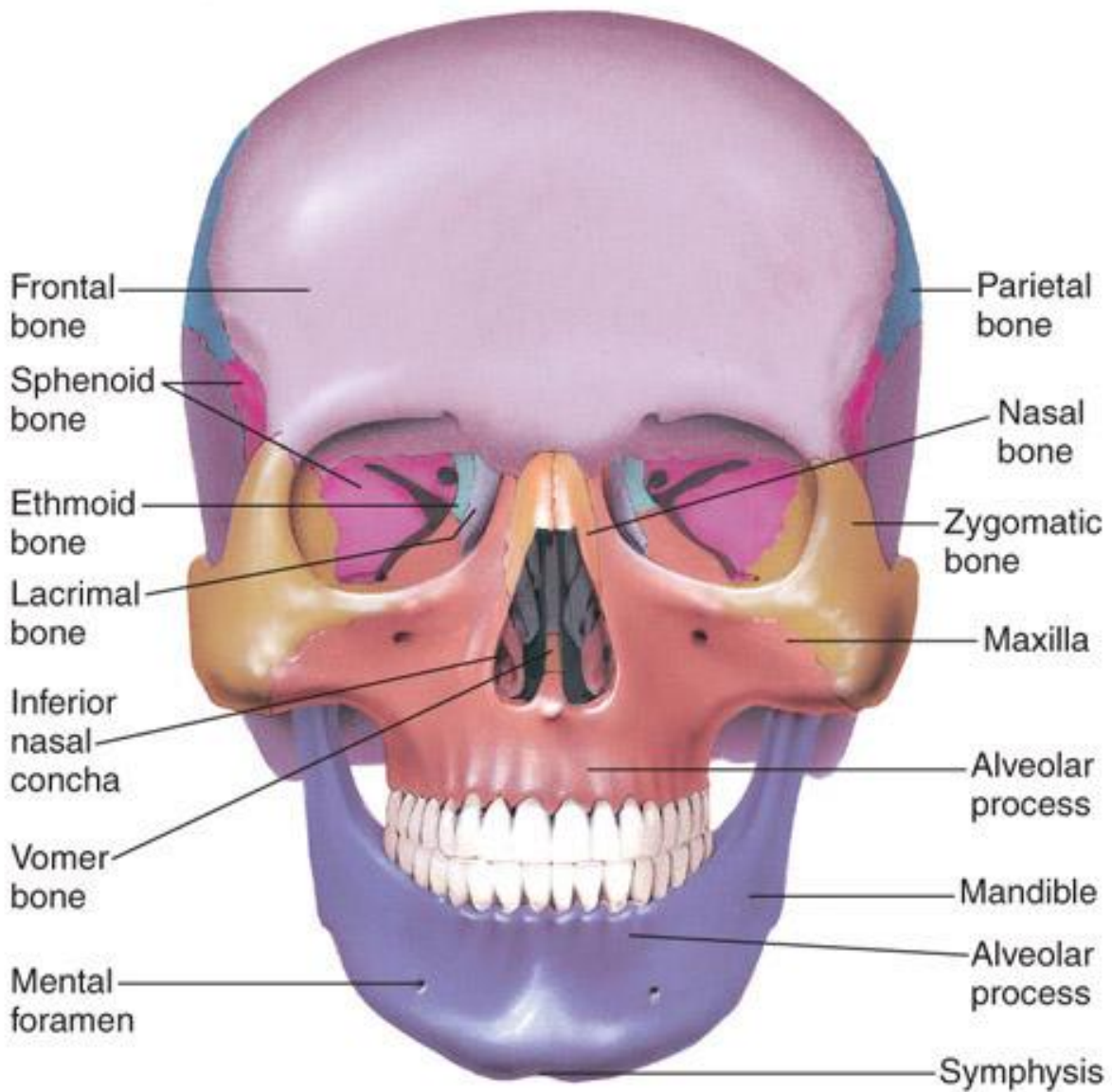

Question 13 – Landmarks of the Palate. Figure 7-10:

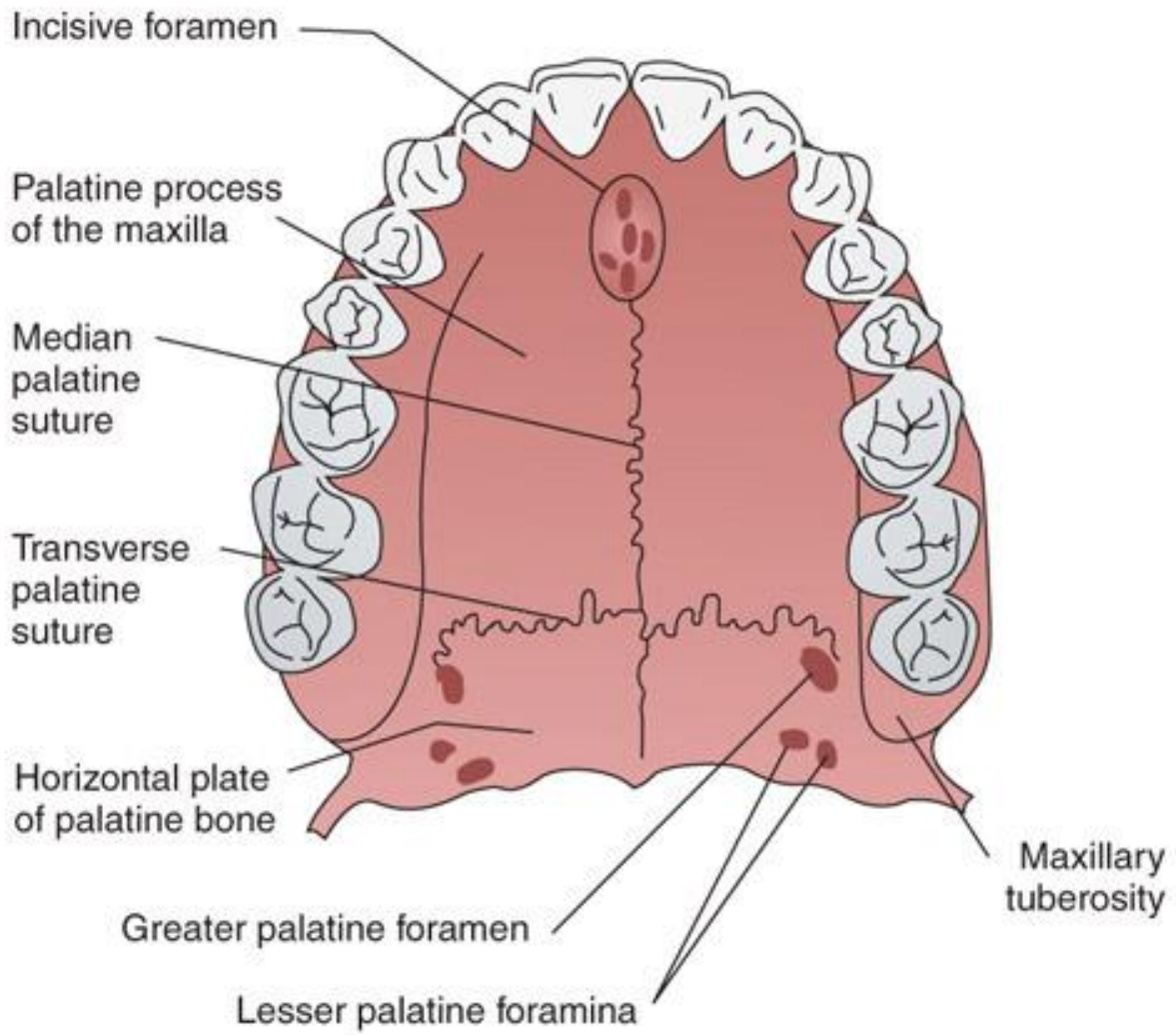

Question 14 – Lateral View of the External Surface of the Mandible. Figure 7-11A:

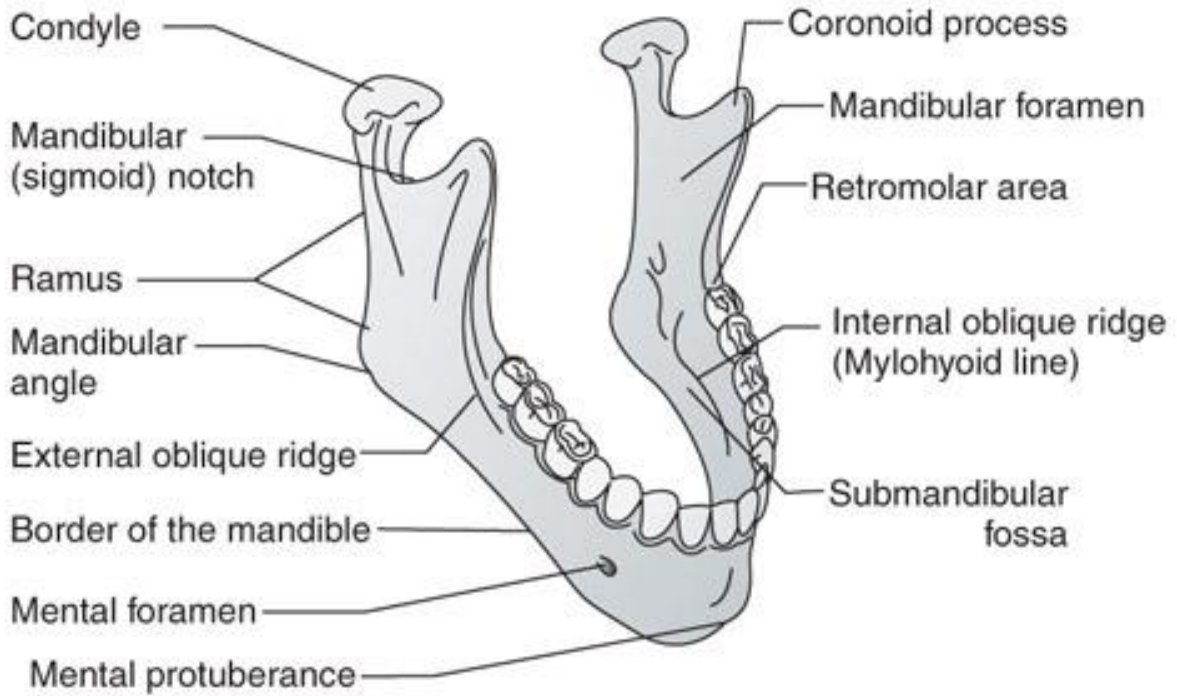

Question 15 – Internal Lingual View of the Mandible. Figure 7-11B:

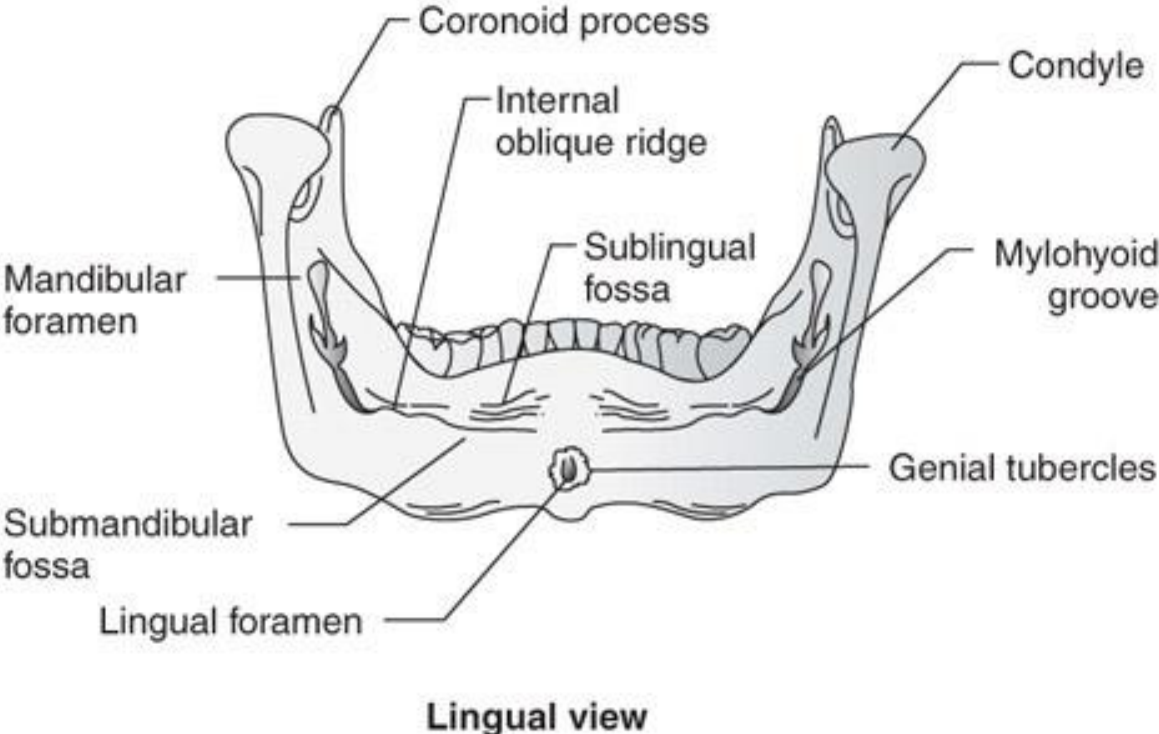

Question 16 – Temporomandibular Joint (TMJ). Figure 7-12:

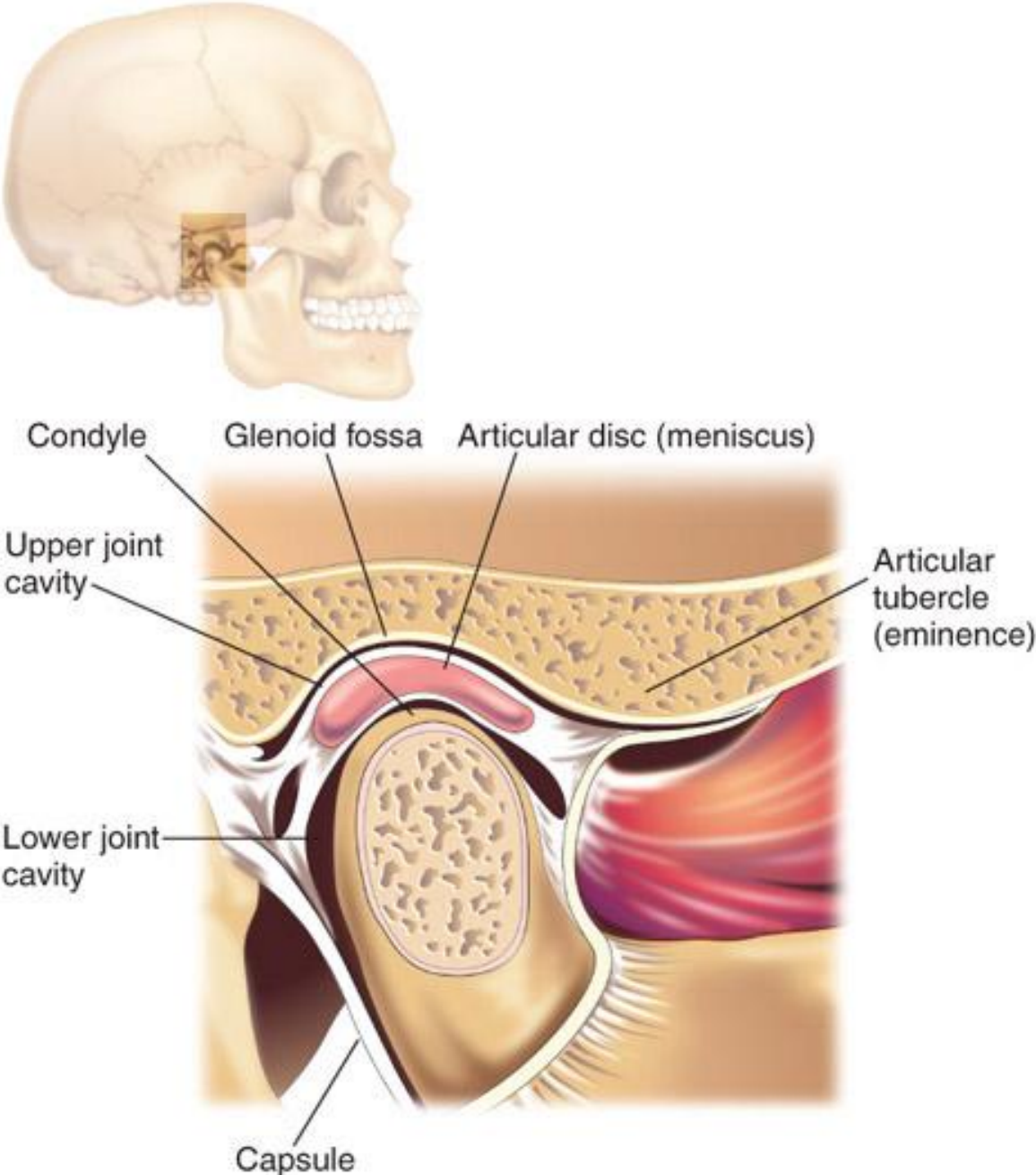

Question 17 – Movement of the Temporomandibular Joint (TMJ)-Hinge Joint. Figure 7-13A:

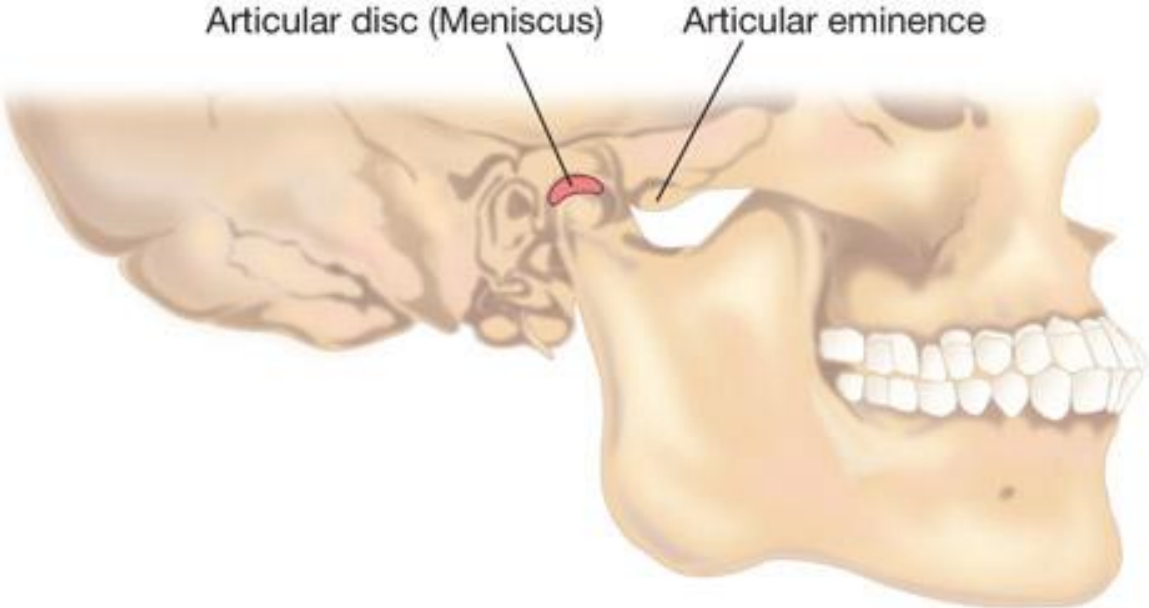

Question 18 – Movement of the Temporomandibular Joint (TMJ)-Gliding Joint. Figure 7-13B:

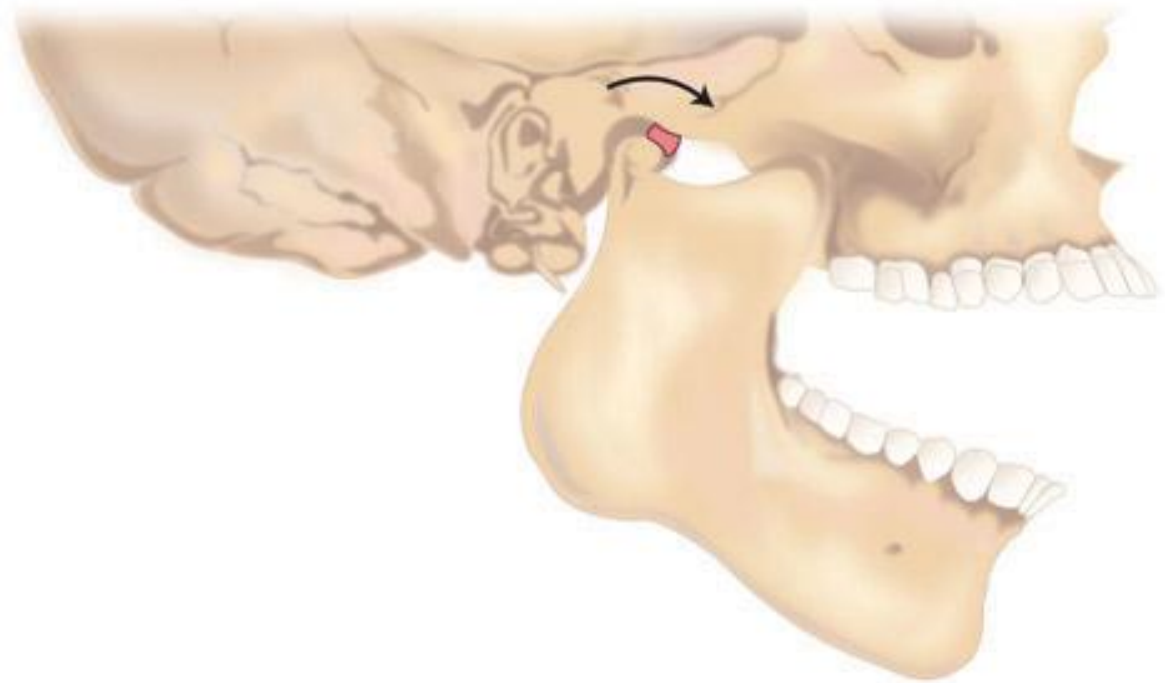

Question 19 – Muscles of Mastication – Lateral View. Figure 7-14:

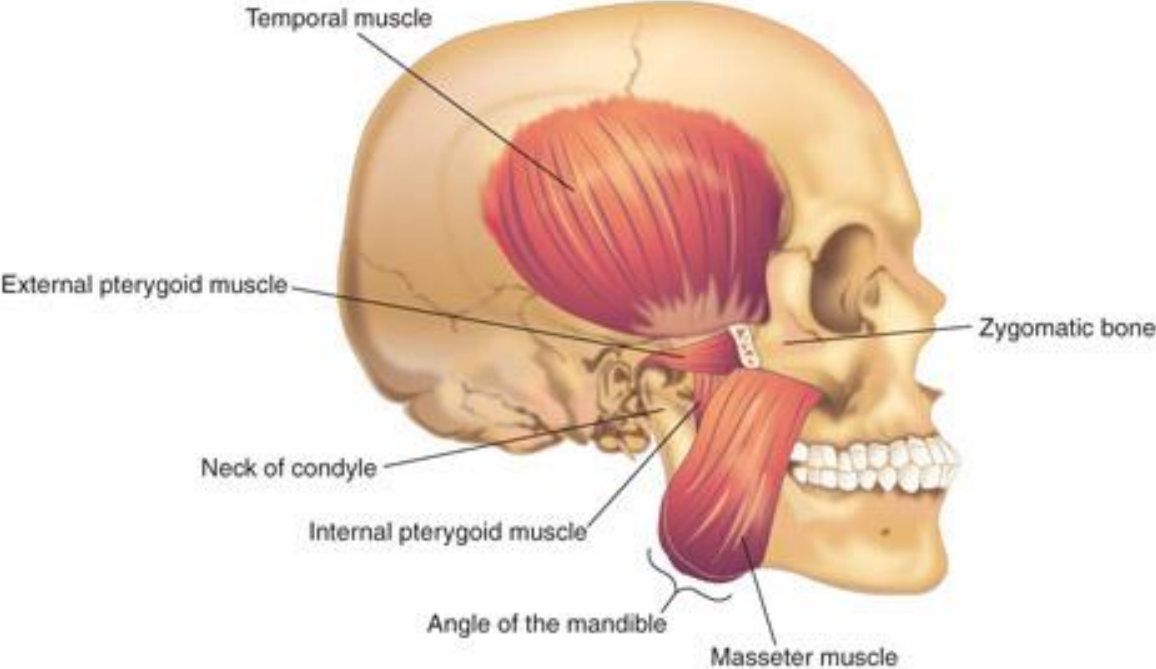

Question 20 – Muscles of Facial Expression. Figure 7-15:

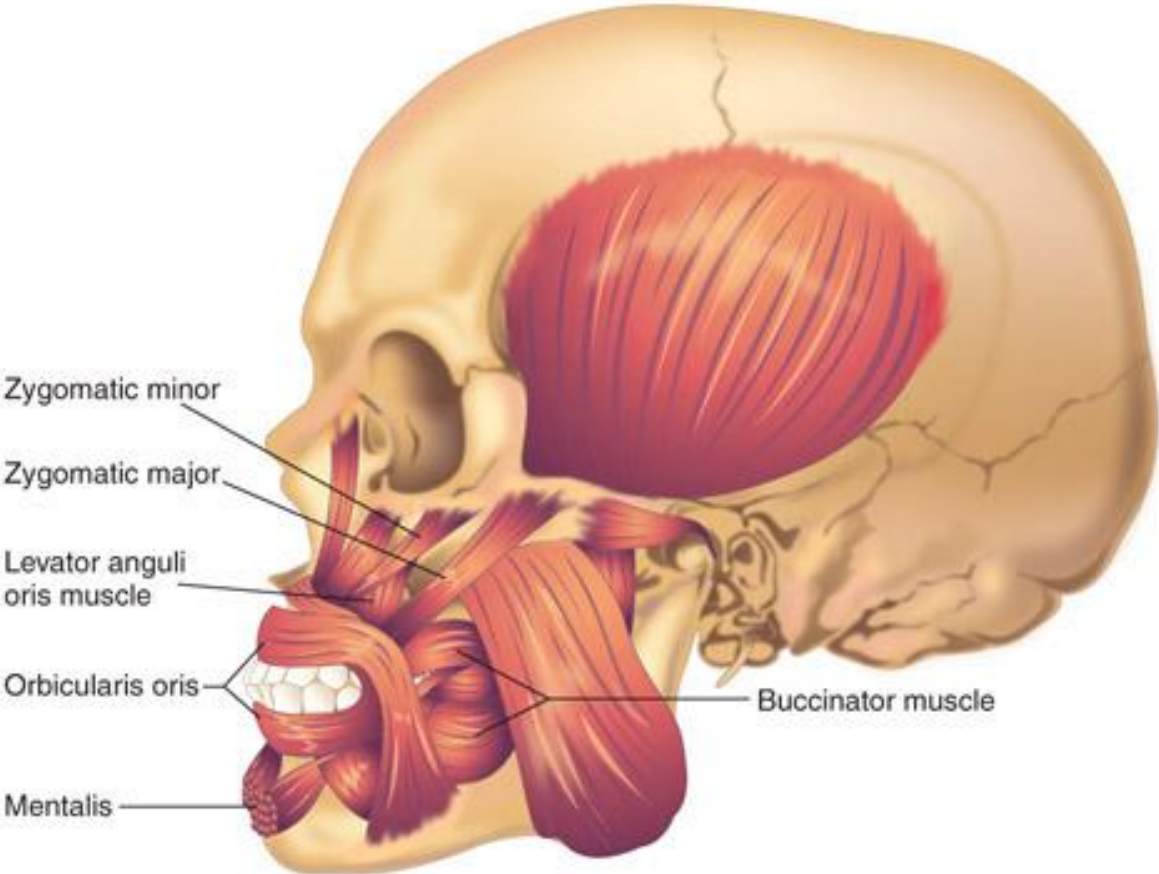

Question 21 – Extrinsic Muscles of the Tongue. Figure 7-16:

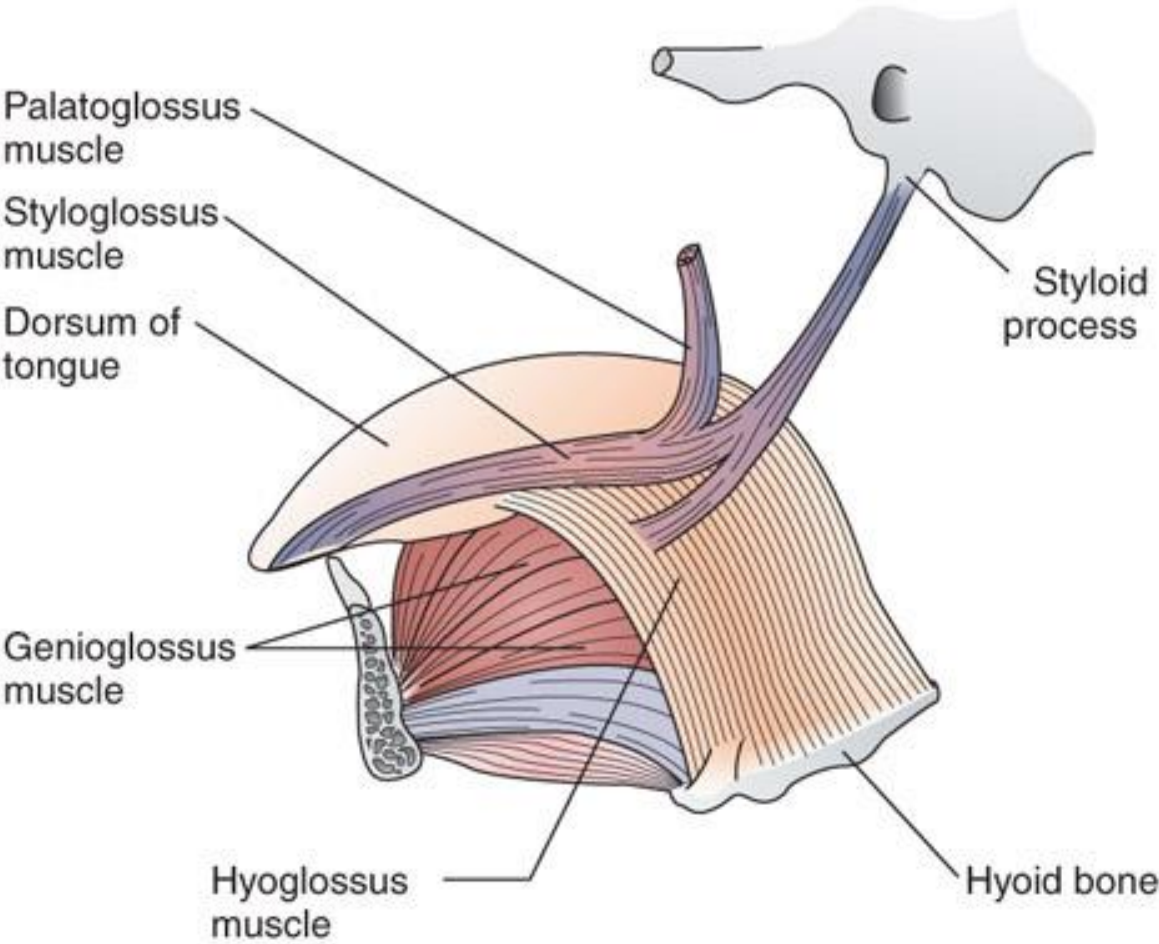

Question 22 – Muscles of the Floor of the Mouth. Figure 7-17:

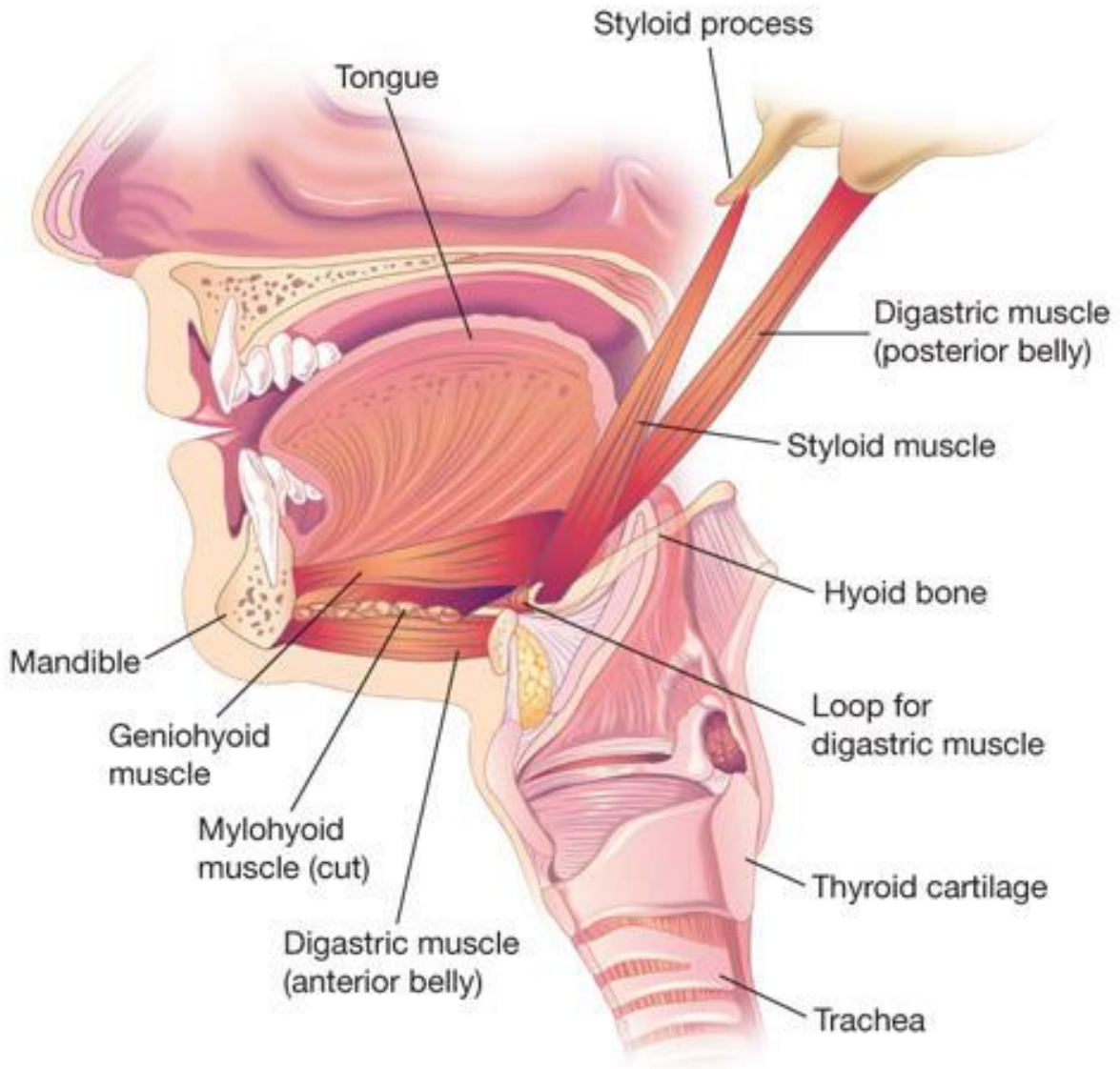

Question 23 – The Hyoid Bone. Figure 7-17B:



Question 24 – Muscles of the Soft Palate. Figure 7-18.

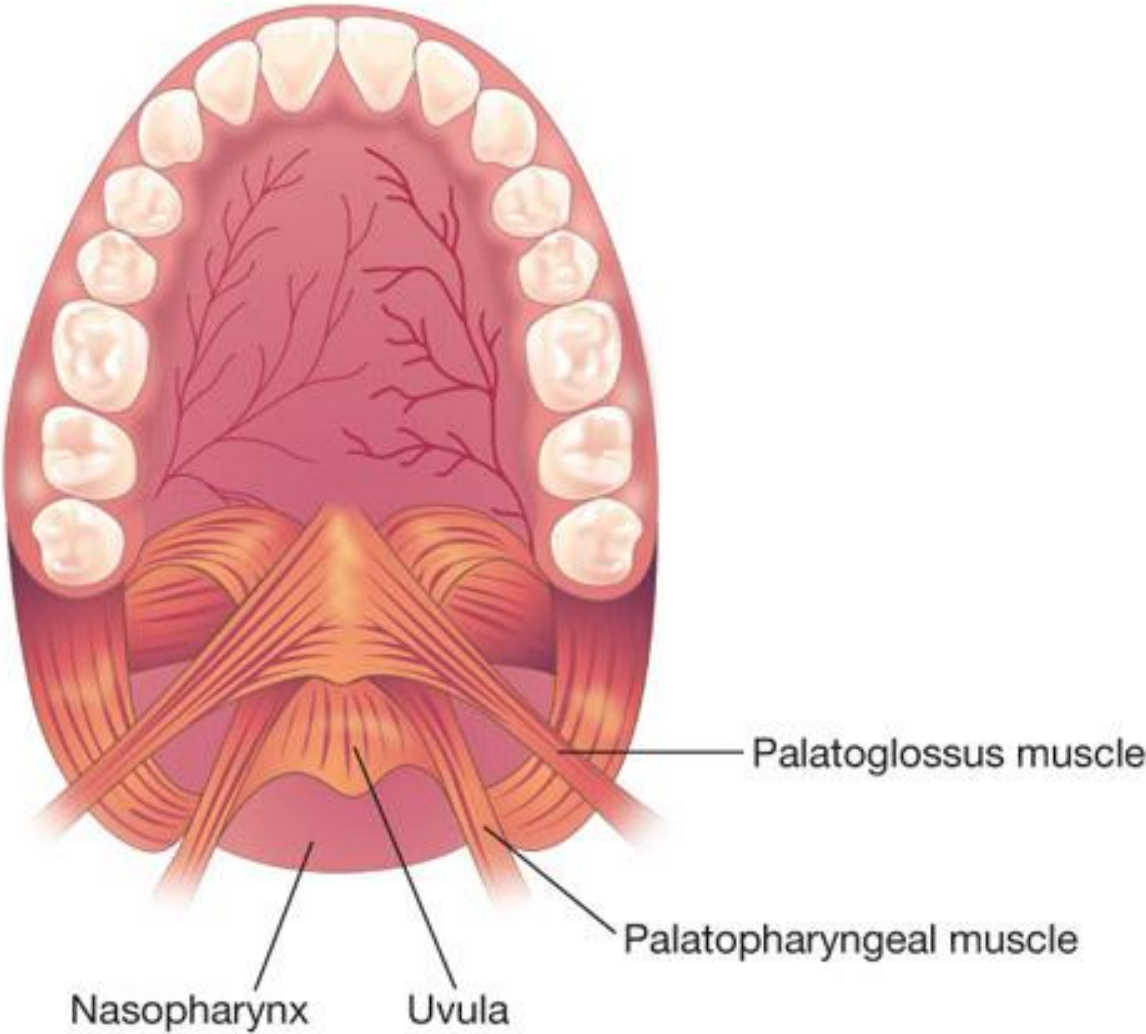

Question 25 – Muscles of the Neck. Figure 7-19:

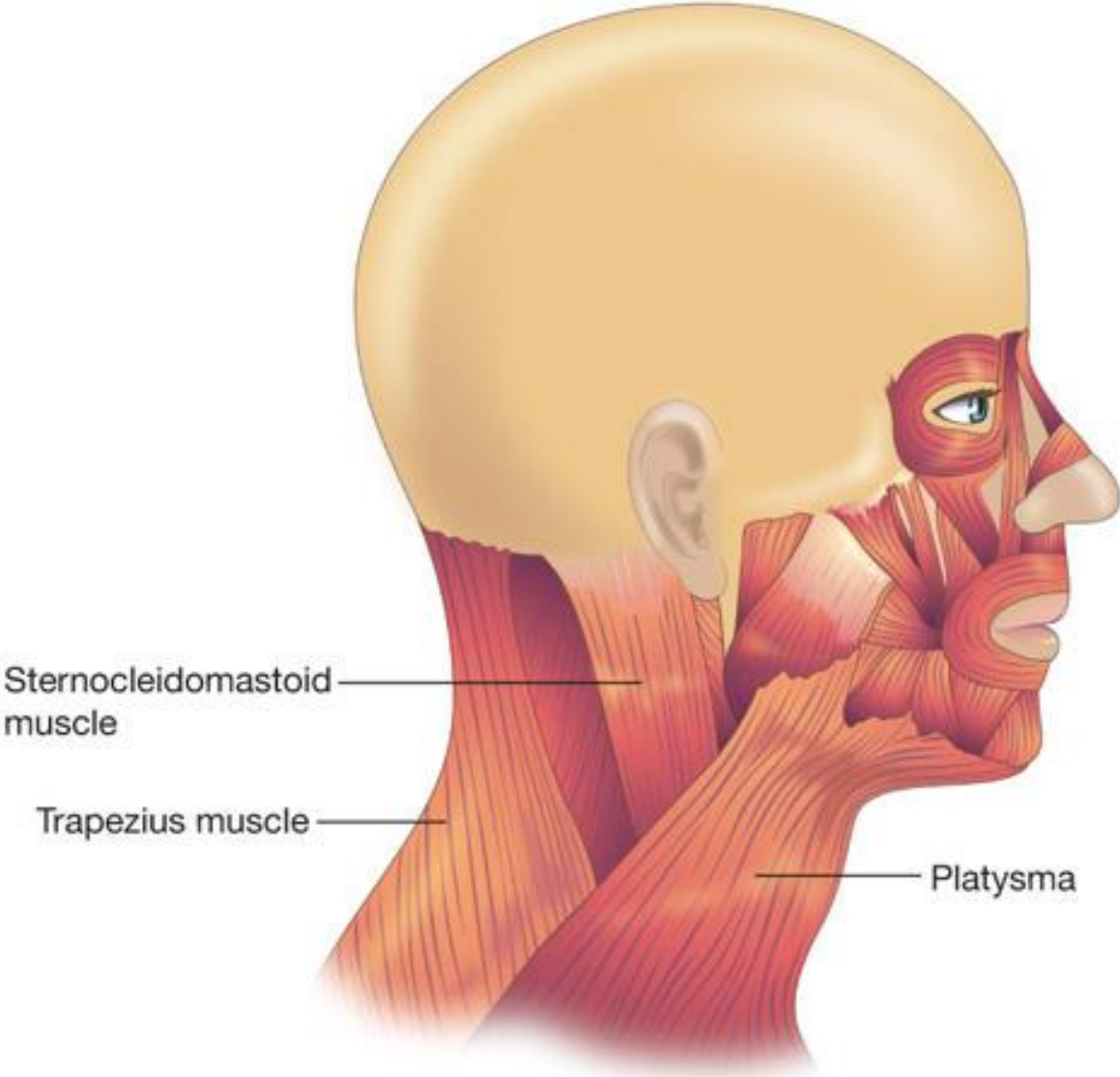

Question 26 – Nerves of the Maxillary Arch. Figure 7-20:

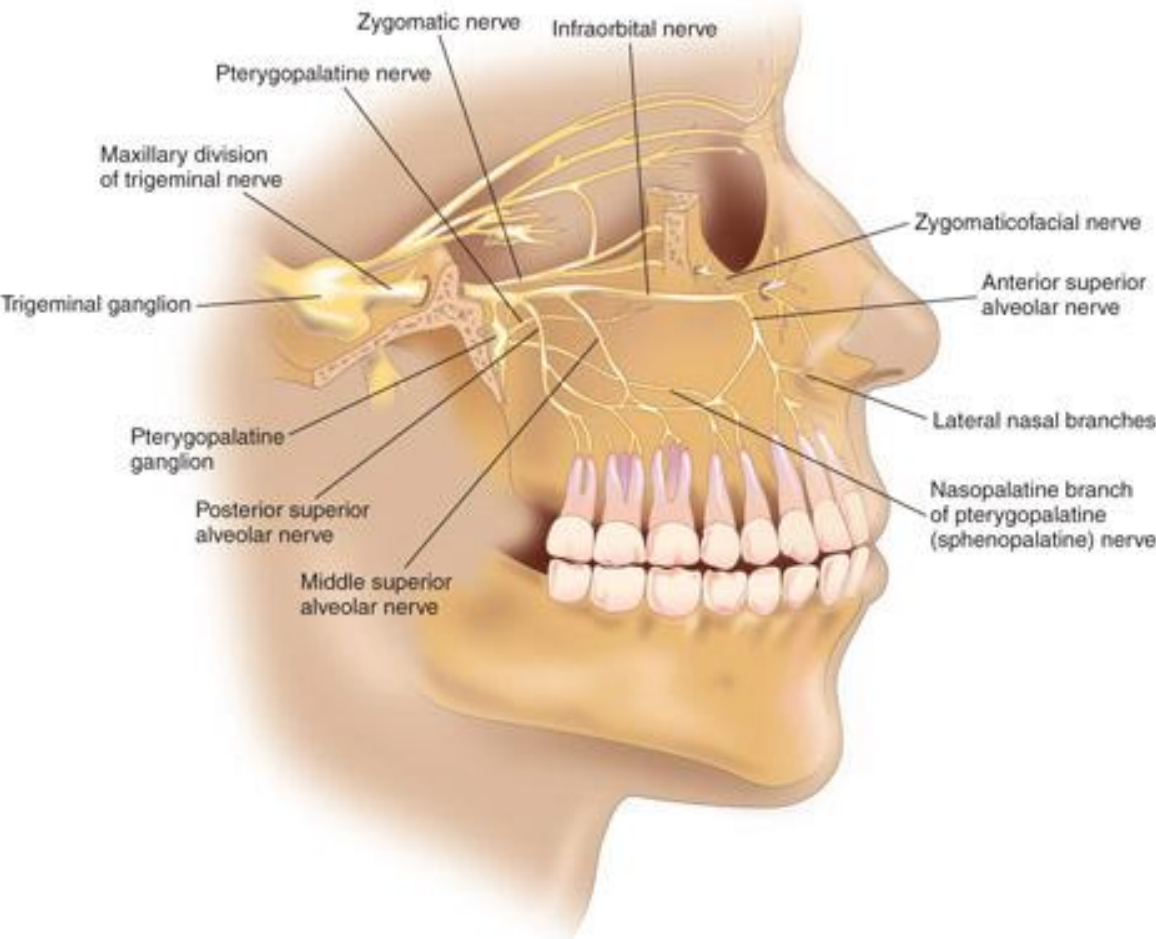

Question 27 – Medial View of the Branches of the Pterygopalatine Nerve. Figure 7-20B:

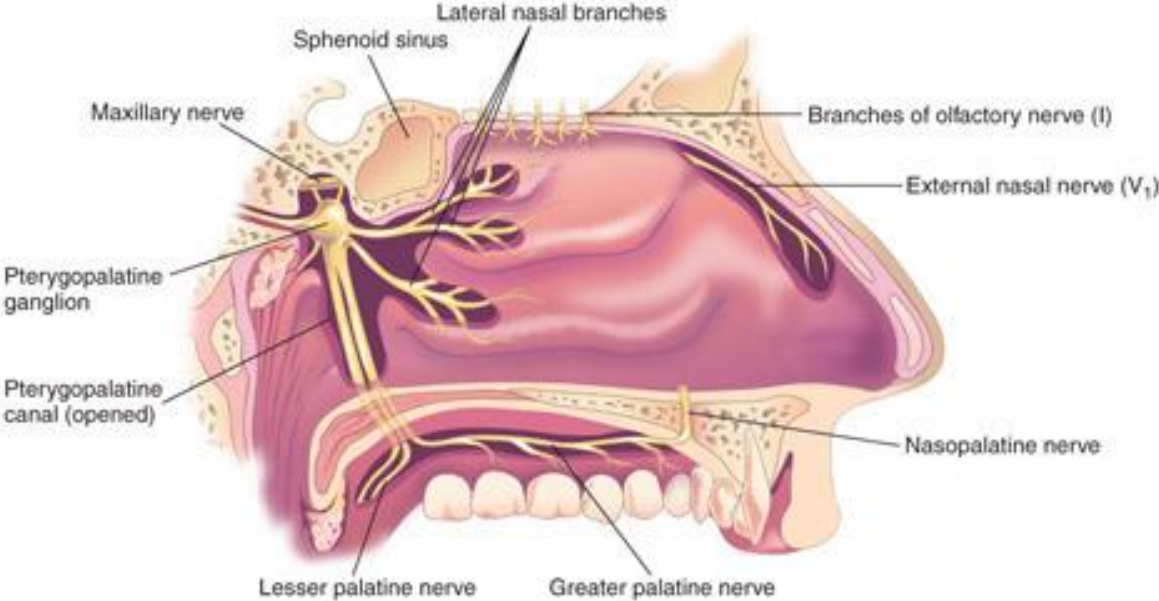

Question 28 – Mandibular Nerves. Figure 7-21:

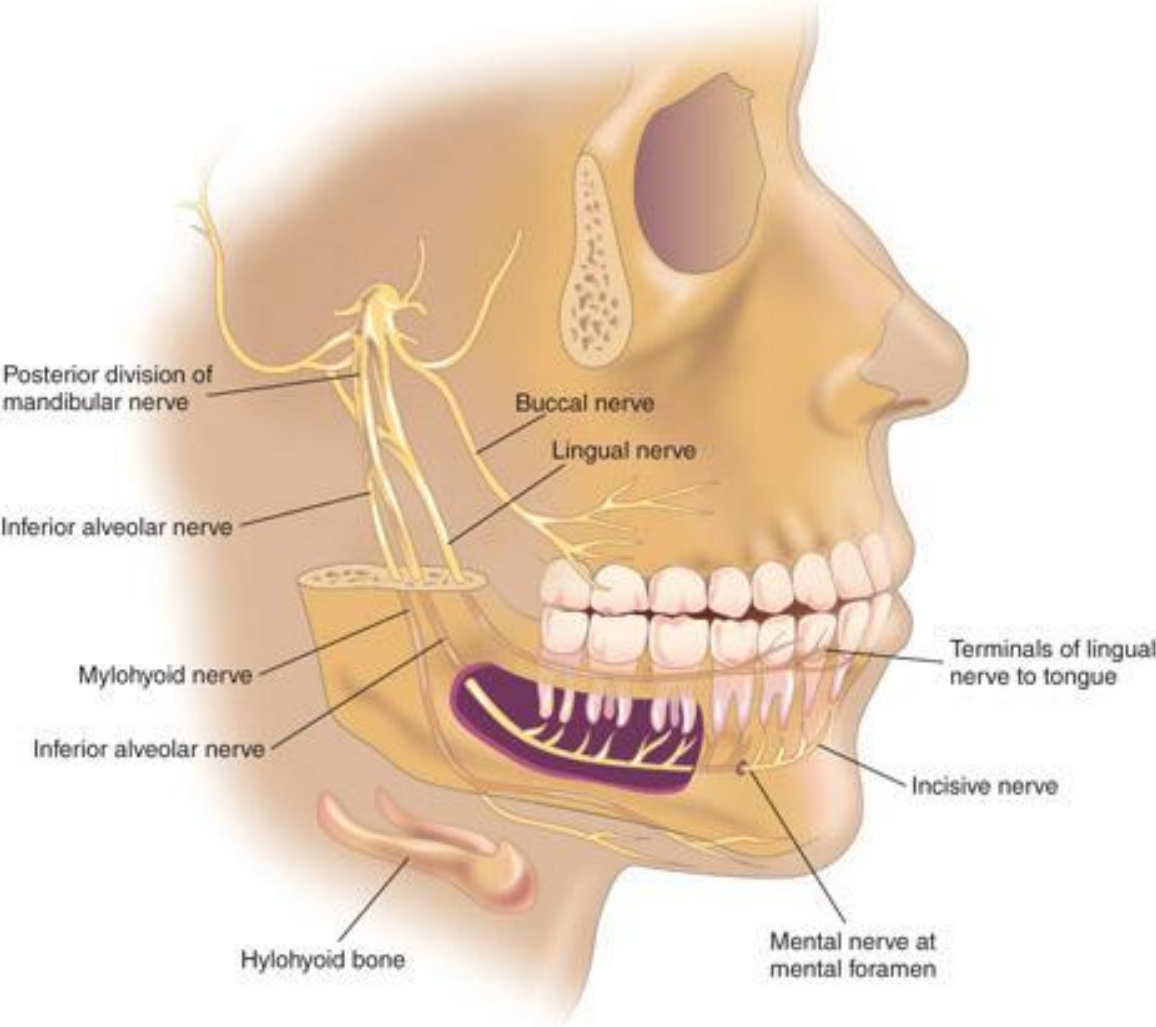

Question 29 – Arteries of the Face and Oral Cavity. Figure 7-22:

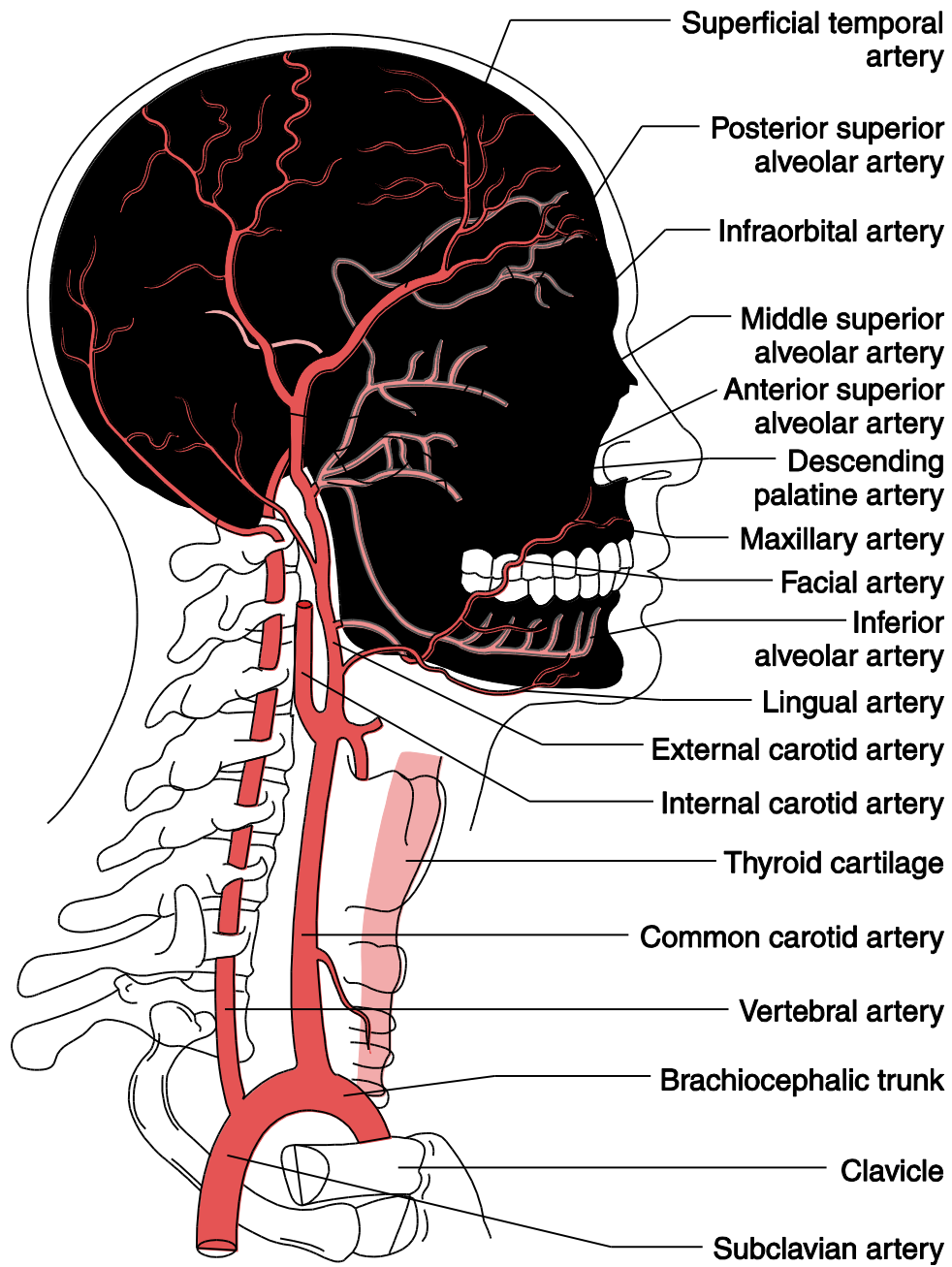

Question 30 – Veins of the Face and Oral Cavity. Figure 7-23:

